# Count-e-News

*Bringing you news that counts*

**September 1, 2021**

Greetings!
**PBC Hospital Report**. COVID-19 Testing and Vaccine Sites updated. Fall 2021 Adventure Awaits and more in this issue of **Count-e-News**.

Please subscribe to receive our monthly county news. Send any feedback or questions to: public@pbcgov.org.

## Hospital Report

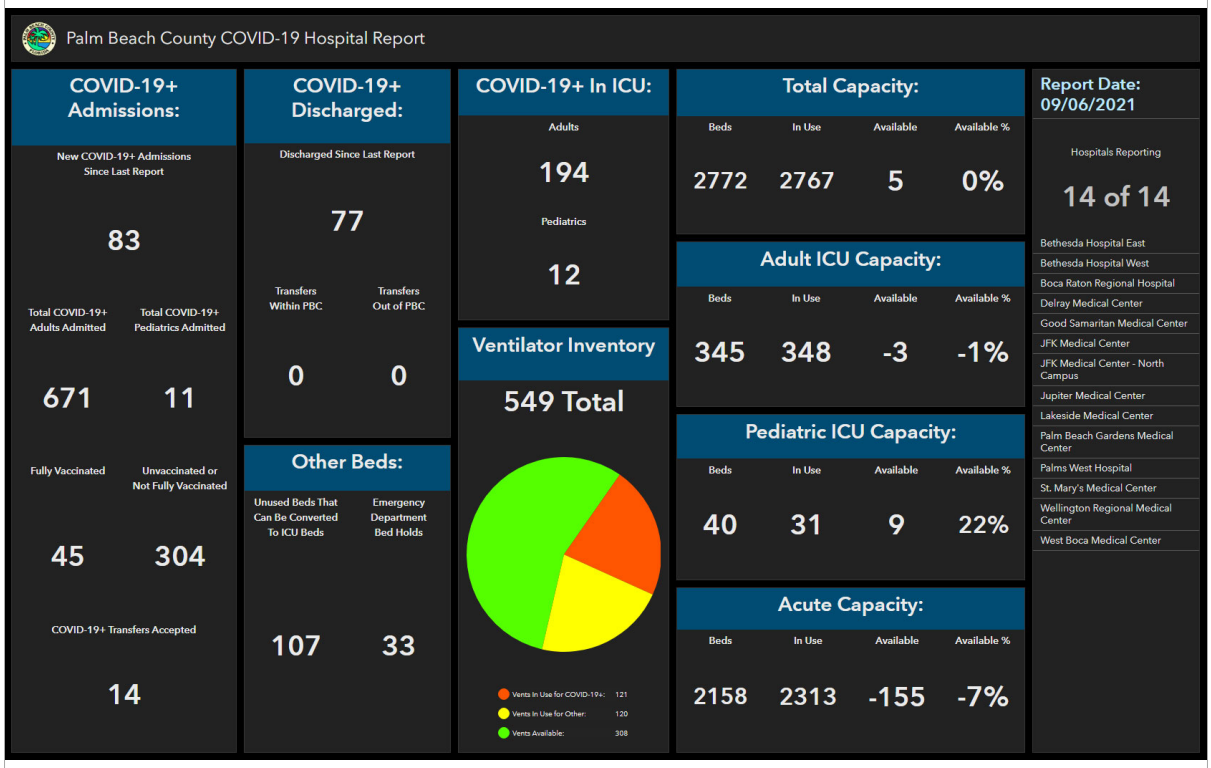


# CJC: Development and Launching PBC Aware & Care Campaign

Palm Beach County Community Remembrance Project and Recognition (Admin)
AGENDA ITEM: 4C
COUNTY COMMISSIONERS WORKSHOP
1:09 PM 8.21.2021

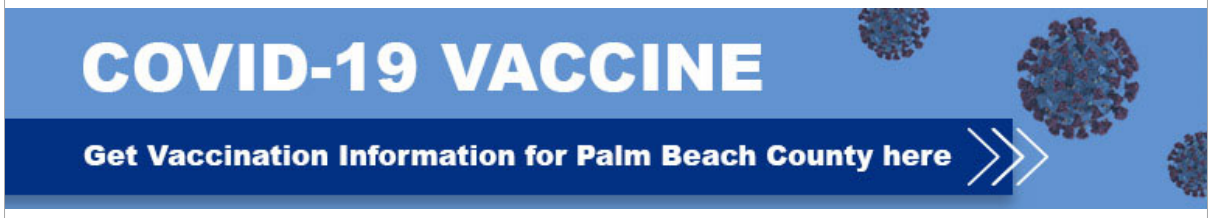
COVID-19 VACCINE
Get Vaccination Information for Palm Beach County here

## COVID-19 Vaccination Map in Palm Beach County

**Testing Sites**:

» **List (Spreadsheet)**

» **Map (PDF)**

» **Interactive Map**

"Use our County website to find available testing locations, but of utmost importance, utilize it to find out where you can get your COVID vaccine if you have not already."

*PBC Mayor Dave Kerner*

» **Learn more**

# Hurricane Preparedness

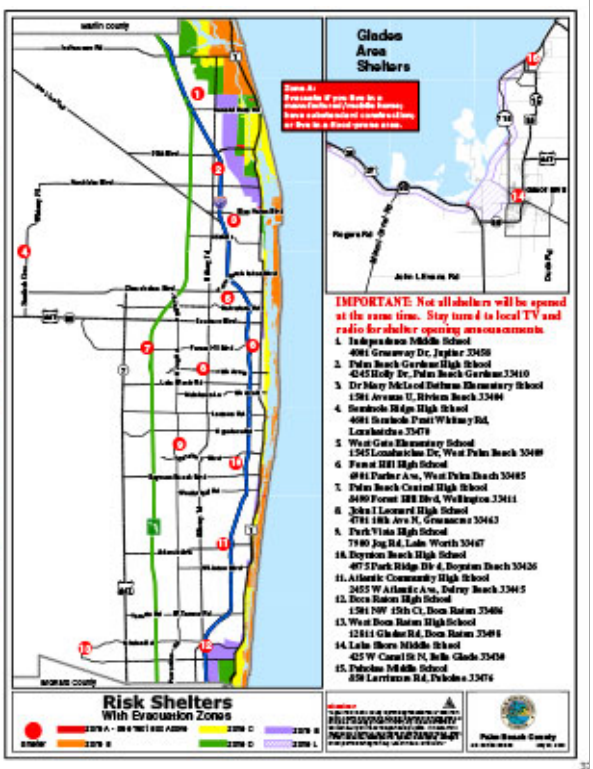


# News

## ERM Announces Fall 2021 Adventure Awaits Schedule

*ERM*

Please join Palm Beach County's Department of Environmental Resources Management (ERM) naturalists as they lead events which aim to inspire and help connect people with nature.

## Cooperative Extension Offers Certificate in Native Plants

*Cooperative Extension*

Discover the benefits of Florida native plants in this free, six-part webinar series from Palm Beach County Extension. Webinars run from 12:00 pm – 1:30 pm each Wednesday and Friday

## Annual Tropical Fruit Tree & Edible Plant Sale

*Mounts Botanical Garden*

The Palm Beach Chapter of the Rare Fruit Council International, Inc., a nonprofit organization dedicated to promoting and further cultivation and use of tropical and rare fruit...

# Palm Beach County to Pursue Community Development Block Grant Mitigation Program General Infrastructure Program Funding

*PBC Water Utilities*

## EPA Announces Appointment of Commissioner McKinlay to Local Government Advisory Committee

U.S. Environmental Protection Agency (EPA) Administrator Michael S. Regan announced the appointment of 34 new members to the Local Government Advisory Committee (LGAC).

» Learn more

## Daggerwing Nature Center in September

*Parks & Recreation*

Daggerwing Nature Center is operated by the Palm Beach County Parks and Recreation Department and is located in Burt Aaronson South County Regional Park at 11435 Park Access Road...

## Okeeheelee Nature Center in September

*Parks & Recreation*

Okeeheelee Nature Center is operated by the Palm Beach County Parks and Recreation Department and is located in Okeeheelee Park at 7715 Forest Hill Boulevard...

## Riverbend Park in September

## Green Cay Nature Center in September

## Updated Policy on the Use of Facial Coverings for County Staff & the General Public in County-Owned and Leased Buildings - Effective August 2, 2021 at 12:01 a.m.

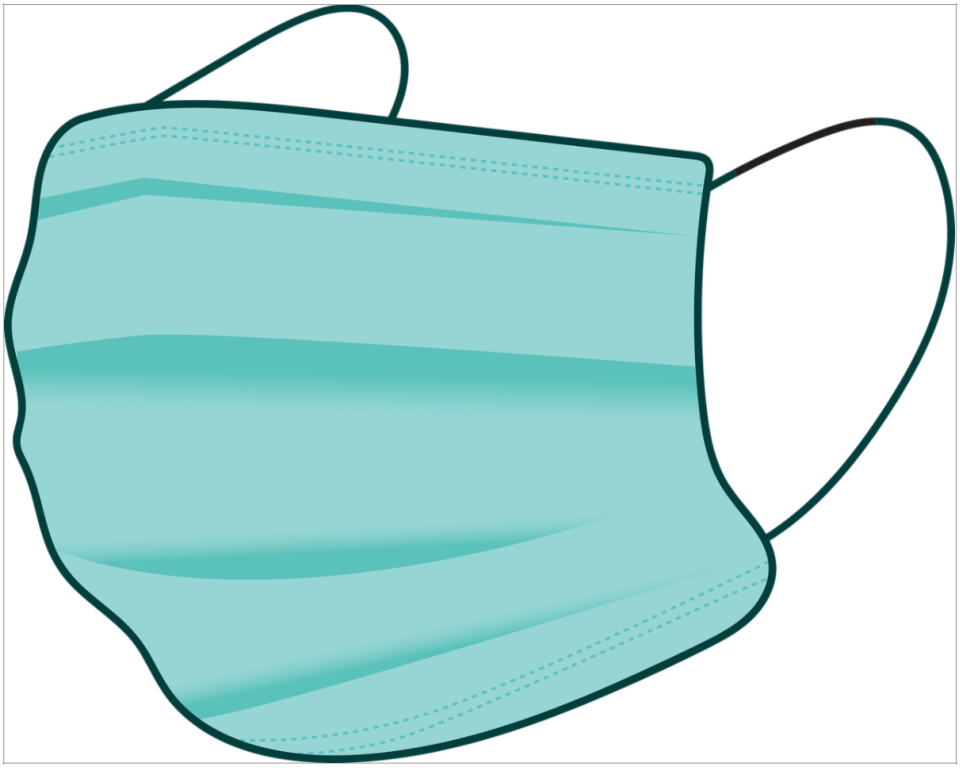

301 N. Olive Avenue • Suite 1101
West Palm Beach, FL 33401

Contact Us